

TRADITIONAL SOILS

DHARMAPURI DISTRICT

TAMIL NADU

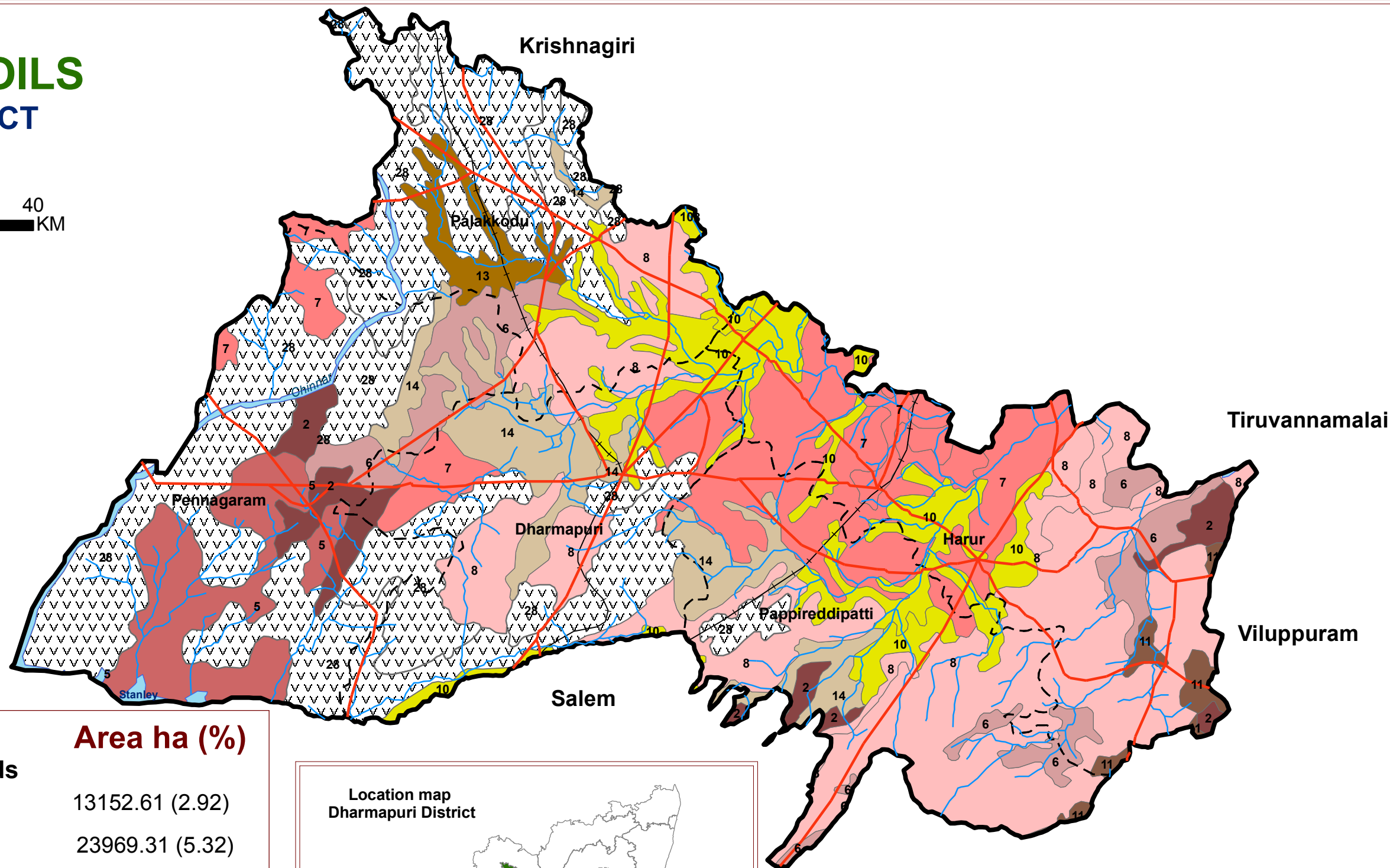
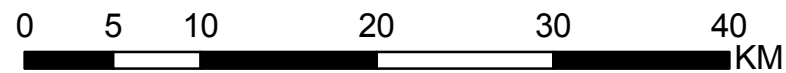

Legend

Hills & Uplands		Area ha (%)
2	Shallow, red gravelly loam soils	13152.61 (2.92)
5	Medium deep, red loamy soils	23969.31 (5.32)
6	Medium deep, red gravelly loam soils	22833.57 (5.07)
7	Medium deep, red clayey soils	60648.28 (13.47)
8	Medium deep, red gravelly clay soils	105979.80 (23.54)
10	Medium deep, loamy soils (low lands)	40974.50 (9.10)
11	Deep to very deep, red clayey soils	4136.05 (0.92)
13	Deep, calcareous clay soils (low lands)	7740.89 (1.72)
14	Deep, clayey soils (low lands)	31722.38 (7.05)
Plains		Area ha (%)
28	Rocky lands	135056.39 (30.0)

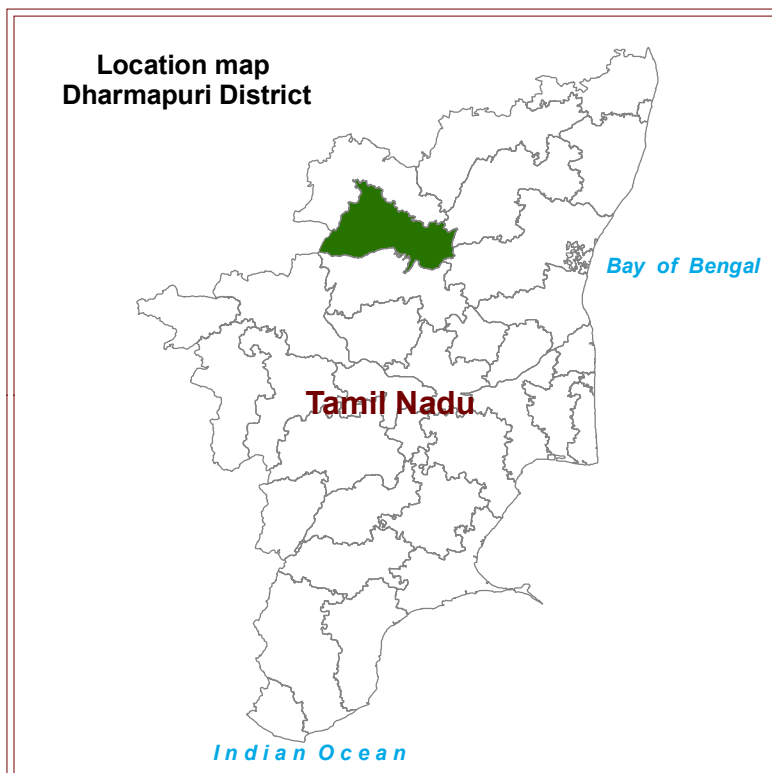

Reference

- Roads
- River/Streams
- Railway line
- Water bodies
- Taluk boundary
- District boundary

Note : Area extent is approximate (calculated using GIS) and may not tally with revenue records.
Soil (Traditional) unit nos are as per State Legend and are predominant in area.
Source : Natarajan et al (1997). Soils of Tamil Nadu for optimising Land use NBSS. Publ. 46b

Key : Depth Classes , Shallow : 25 - 50 Cm, Medium Deep : 50 - 100 Cm, Deep : > 100 Cm